

Plan No. 122/17307  
**APPROVED**  
 SUBJECT TO THE CONDITIONS IN  
 THIS OFFICE LETTER.  
 No. 122/17307/33 Date: 1/26/54  
 M.V.K. [Signature]  
 FOR MEMBER SECRETARY  
 MADRAS METROPOLITAN  
 CIVIL DEPARTMENT AUTHORITY  
 LIFT MACHINE ROOMS - 600 000.

Plot no. 1  
 21 828 eff  
 Trench at mid of plot  
 70' x 100' approx

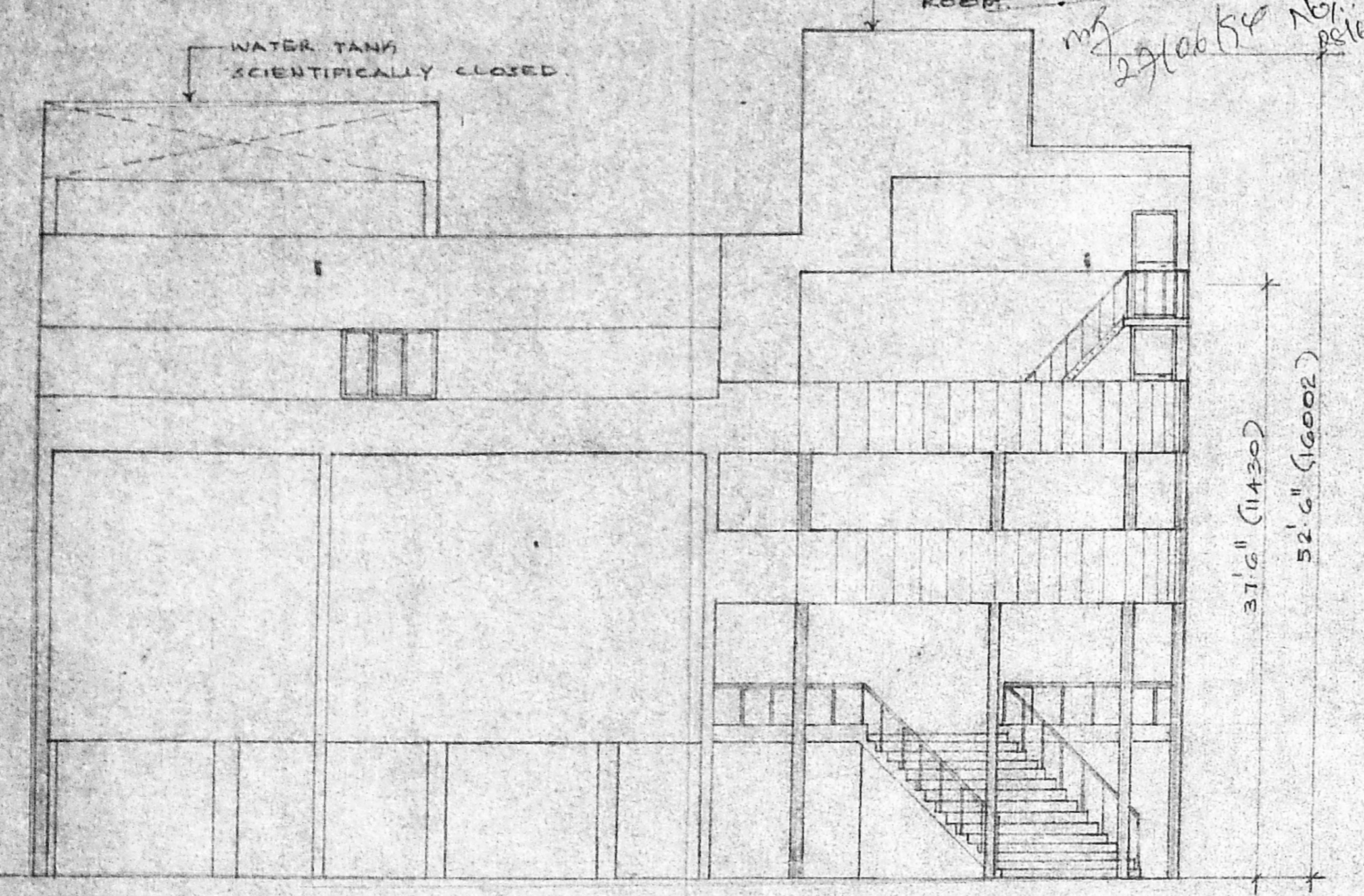

FRONT ELEVATION.  
 SCALE 1"=8'0" (1:100)

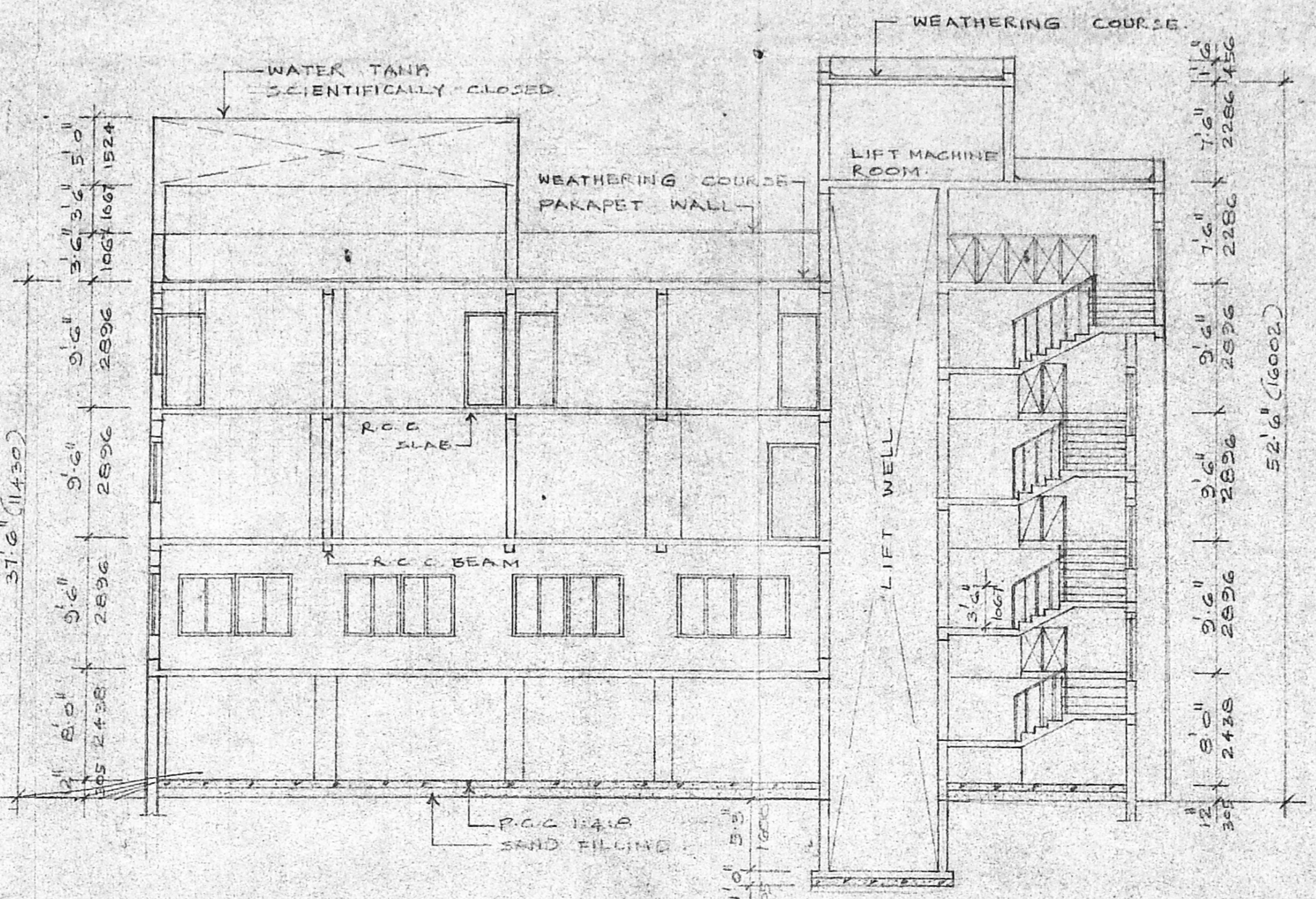

SECTION ON "AA"  
 SCALE 1"=8'0" (1:100)

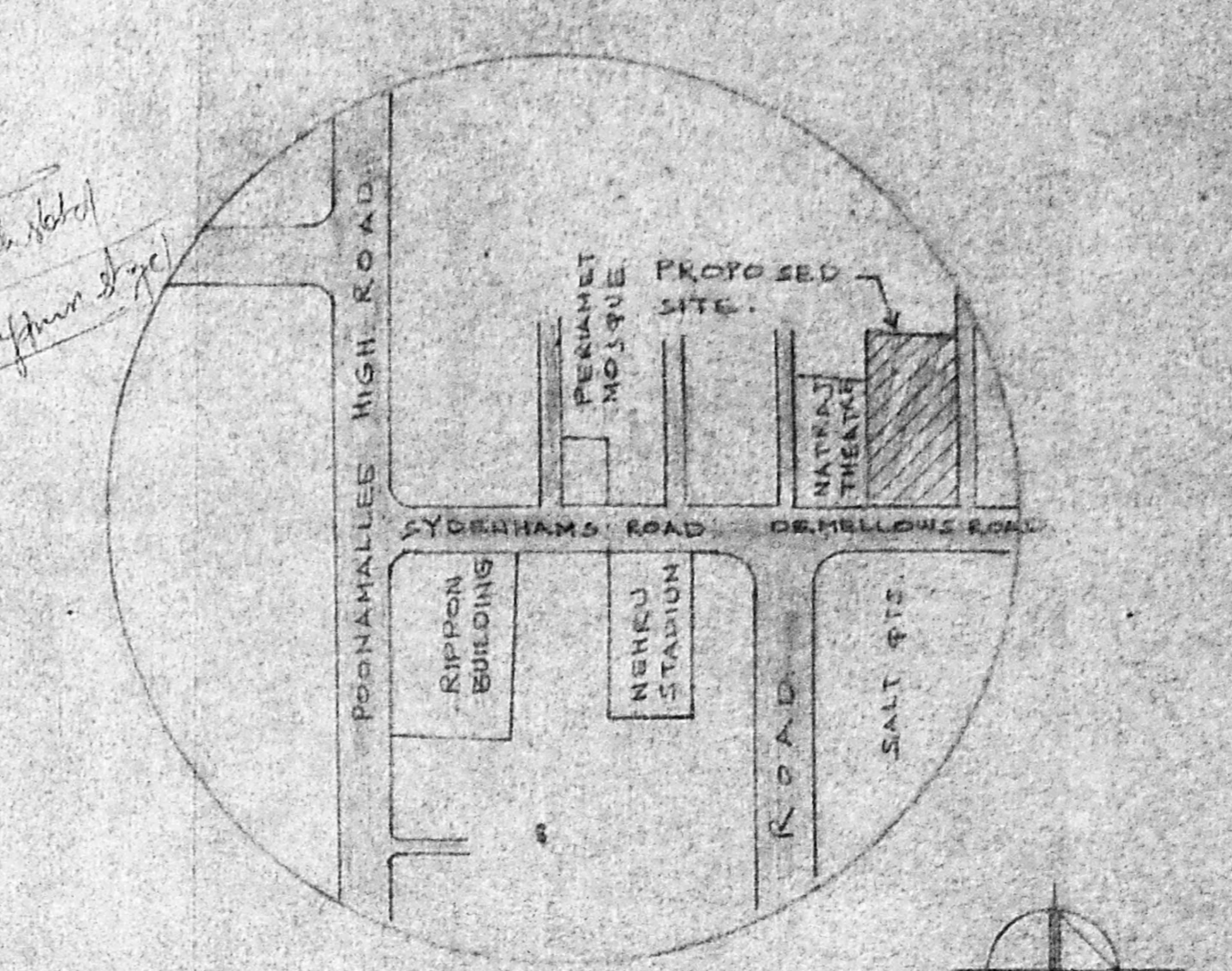

KEY PLAN  
 NOT TO SCALE

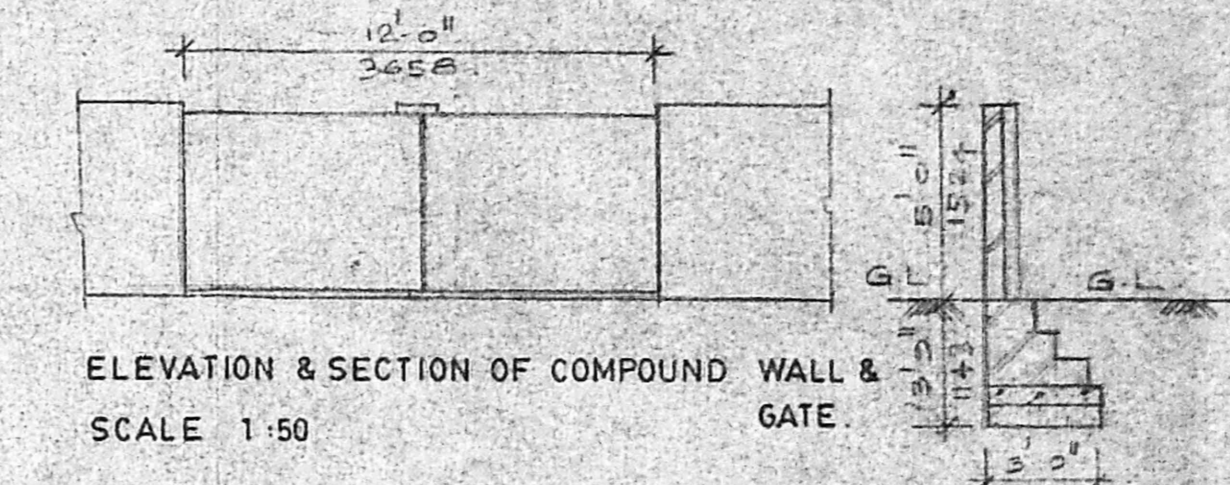

ELEVATION & SECTION OF COMPOUND WALL & GATE.  
 SCALE 1"=50

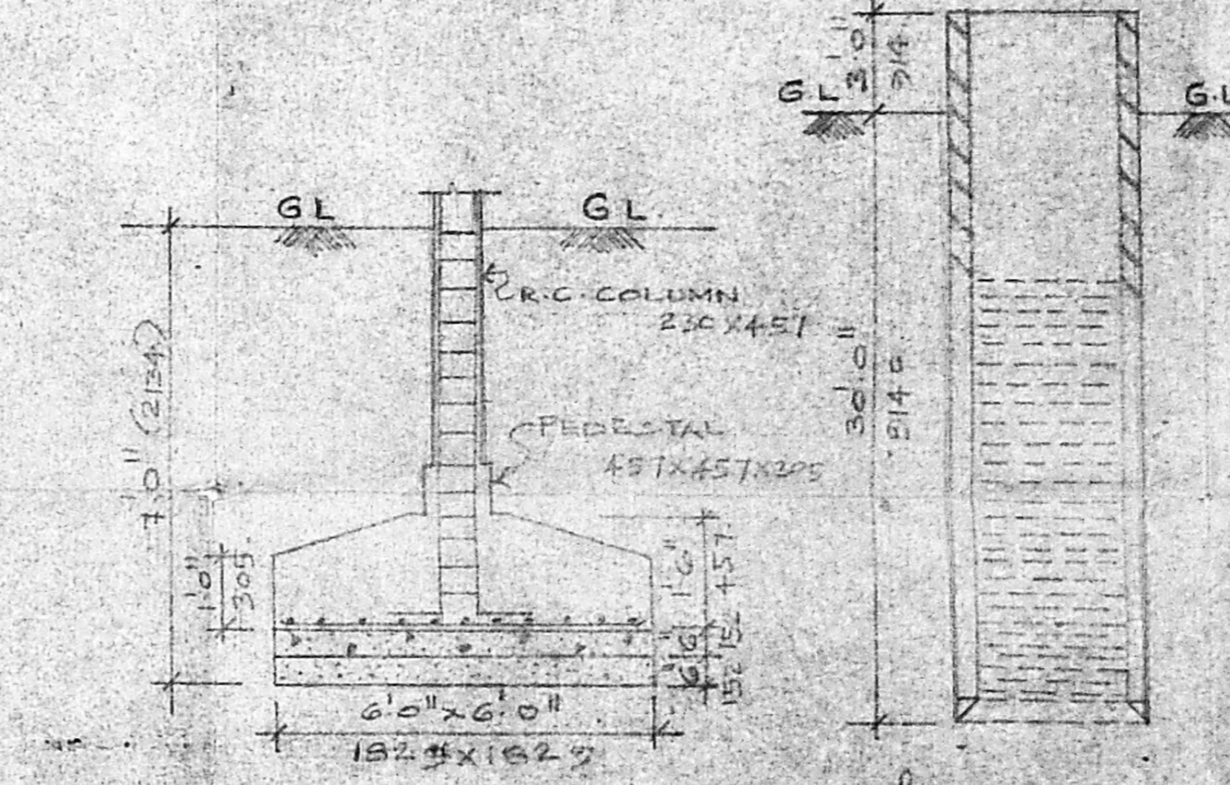

COLUMN FOOTING DETAILS  
 SCALE: 1"=50

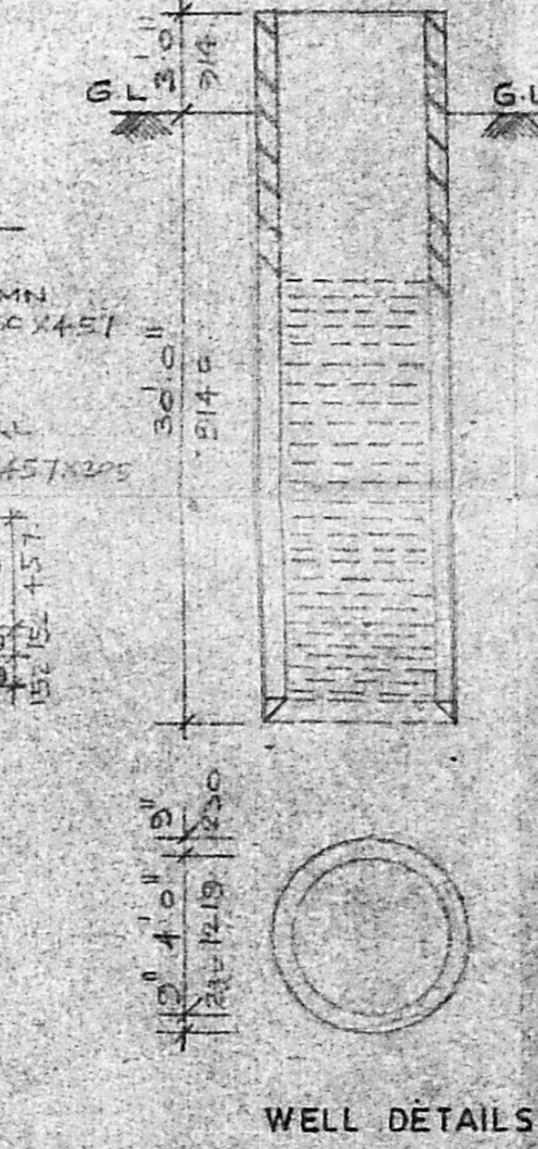

WELL DETAILS

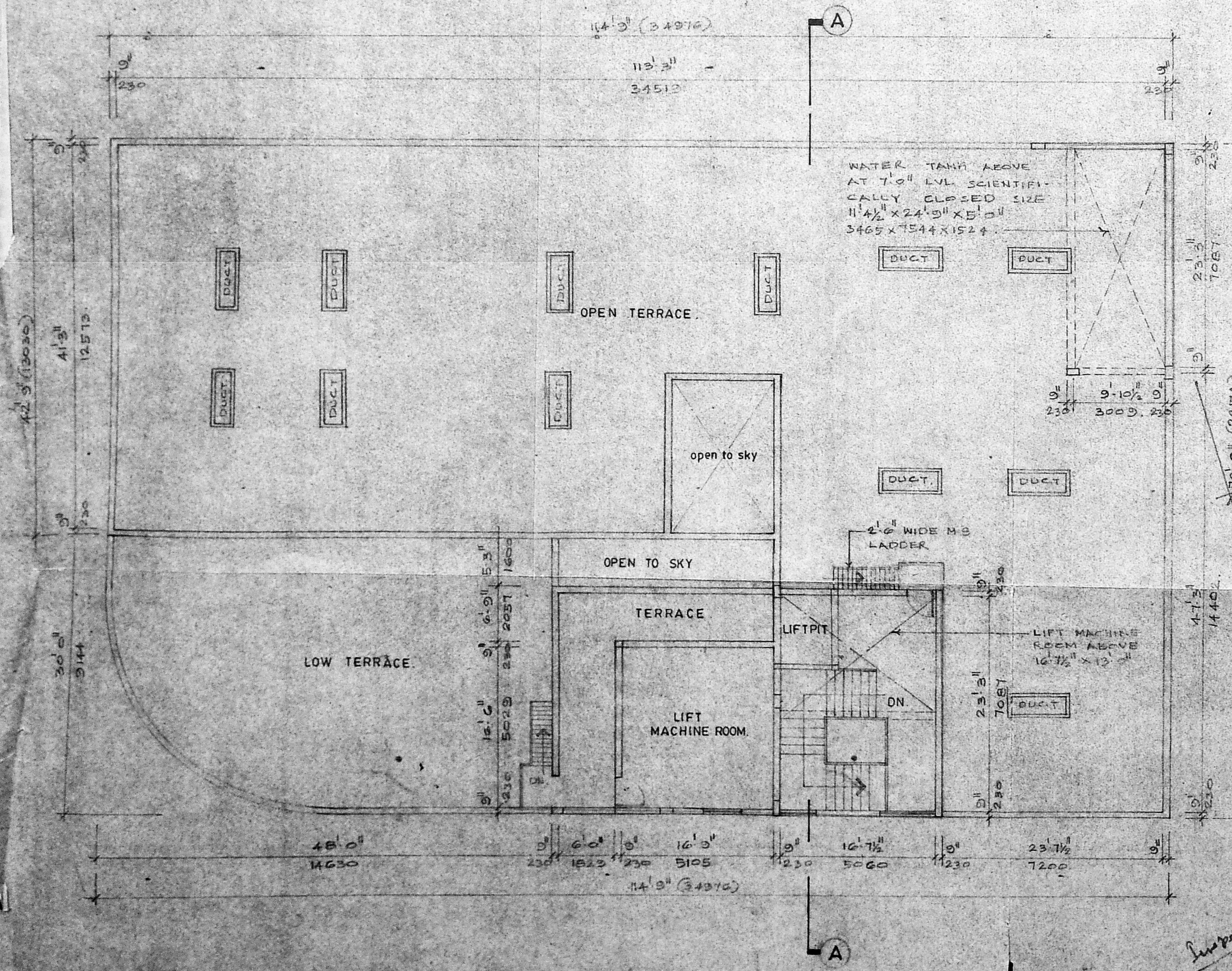

TERRACE FLOOR PLAN.  
 SCALE 1"=8'0" (1:100)

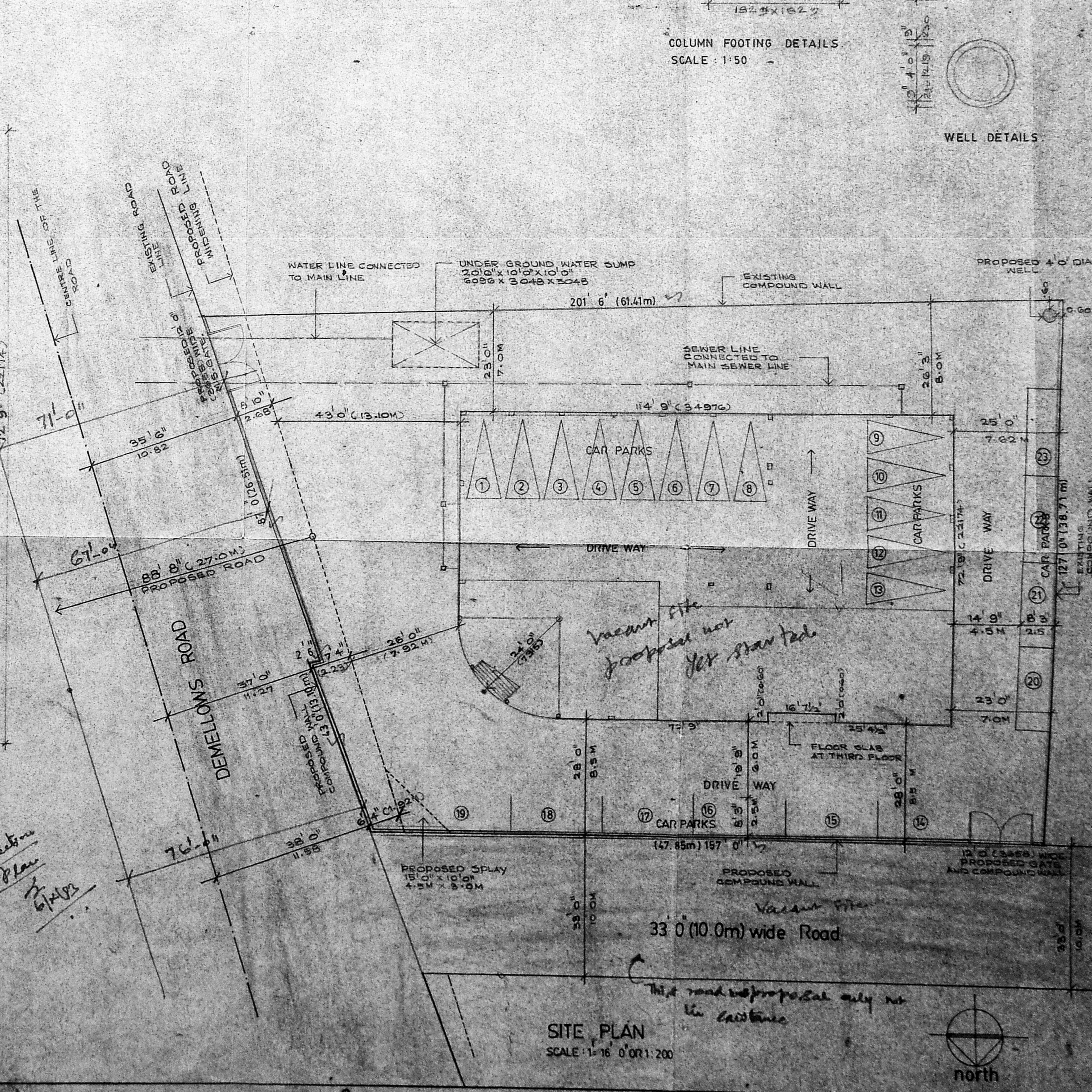

SITE PLAN  
 SCALE 1"=16'0" (1:100)

SCHEDULE OF JOINERY

D	4'0"	1'30"	FLUSH DOOR
D1	3'0"	1'0"	DO
D2	2'6"	1'0"	DO
N	8'0"	4'0"	GLAZED WINDOW
N1	6'0"	4'6"	WS
N2	4'0"	4'6"	DO
N3	2'0"	4'6"	DO
V1	3'0"	2'0"	GLAZED VENTILATOR
V2	2'0"	2'0"	DO
RS	1'2"	7'0"	ROLLING SHUTTER
FD	1'2"	7'0"	FRENCH DOOR
FD1	8'10 1/2"	7'0"	DO

FOUNDATION: R.C.C. COLUMN FOOTING FOUNDATION OVER A R.F. SLAB & SAND FILLING.

FLOORING: M.S.M.C. FLOORING BRICK WORK IN CH. 1:3 & STRUCTURE PLASTERED WITH CH. 1:4.

R.C.C. WORK: R.C.C. SLABS, BEAMS, LINTELS & 7 IN. WALLS ARE IN M. 1:2:4 WITH SUITABLE REINFORCEMENT.

WEATHERING COURSE: TILES ARE Laid Slope OVER A MIX OF BRICK TELL LIME CONCRETE WITH GRADE DIL. MIX. RAMP & CHIT TO BE SEISMICALLY CLOSED. BORE WELL TO BE HERMETICALLY SEALED.

COLOUR CODE REFERENCE

[Solid Grey Box]	PROPOSED WORK
[Dashed Line]	EXISTING ROAD
[Solid Line]	BOUNDARY LINE
[Dotted Line]	WATER LINE
[Dash-dot Line]	SEWER LINE

For the Madras Hy. Serv. Socy  
 SIGNATURE OF OWNERS: [Signature]  
 M.A.B. INC.  
 13/11/54

SIGNATURE OF ARCHITECT  
 PROPOSED BAIT UL HIJAJ  
 BUILDING AT P.No. 1, R. S. No. 1289/3-P,  
 BLOCK No. 34, DEMELLOWS ROAD,  
 MADRAS.

FLOOR PLAN, ELEVATION, SECTION, SITE PLAN, KEY PLAN ETC.  
 SCALE 1"=8'0" DATE [ ] DRAWN [ ]



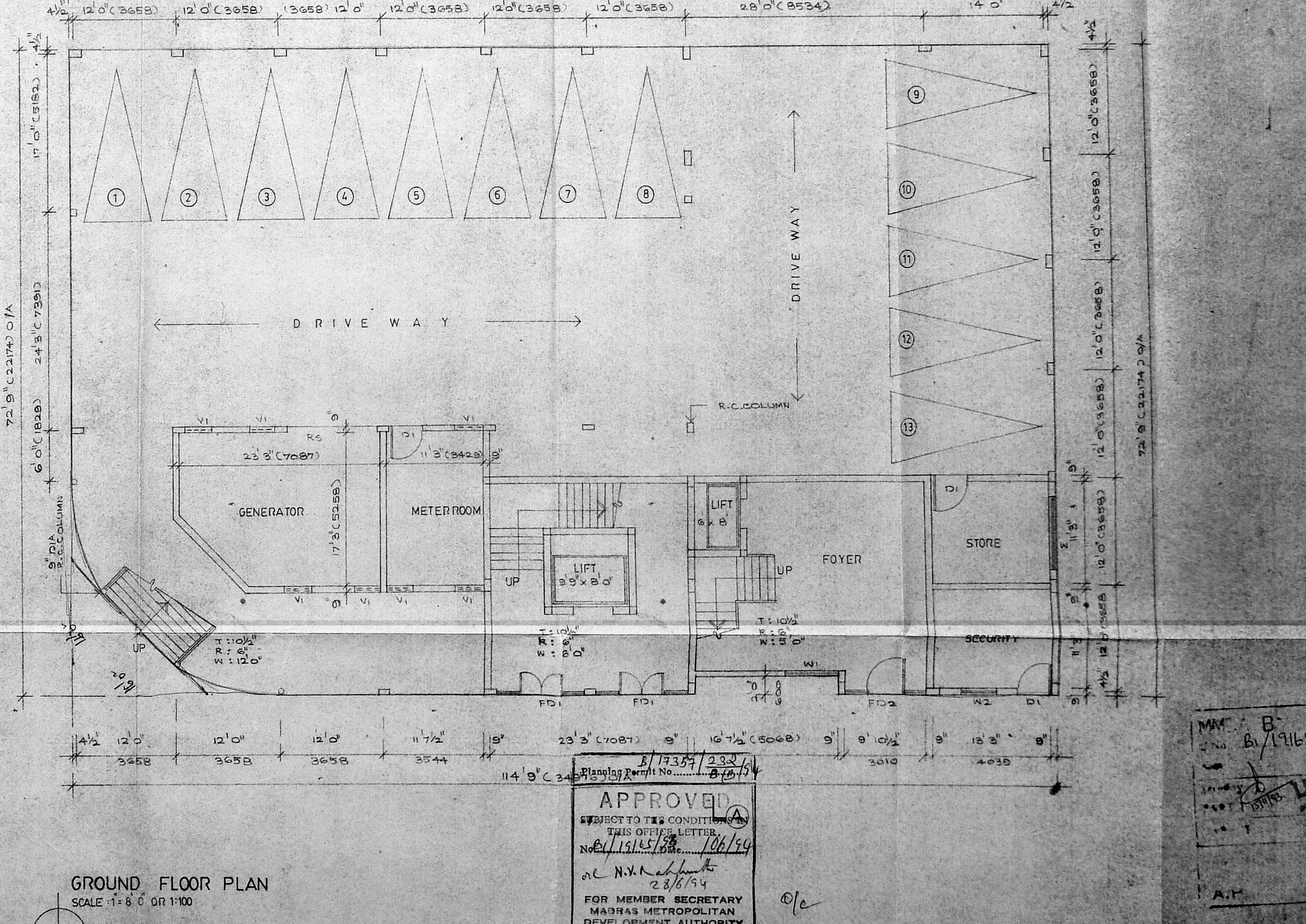
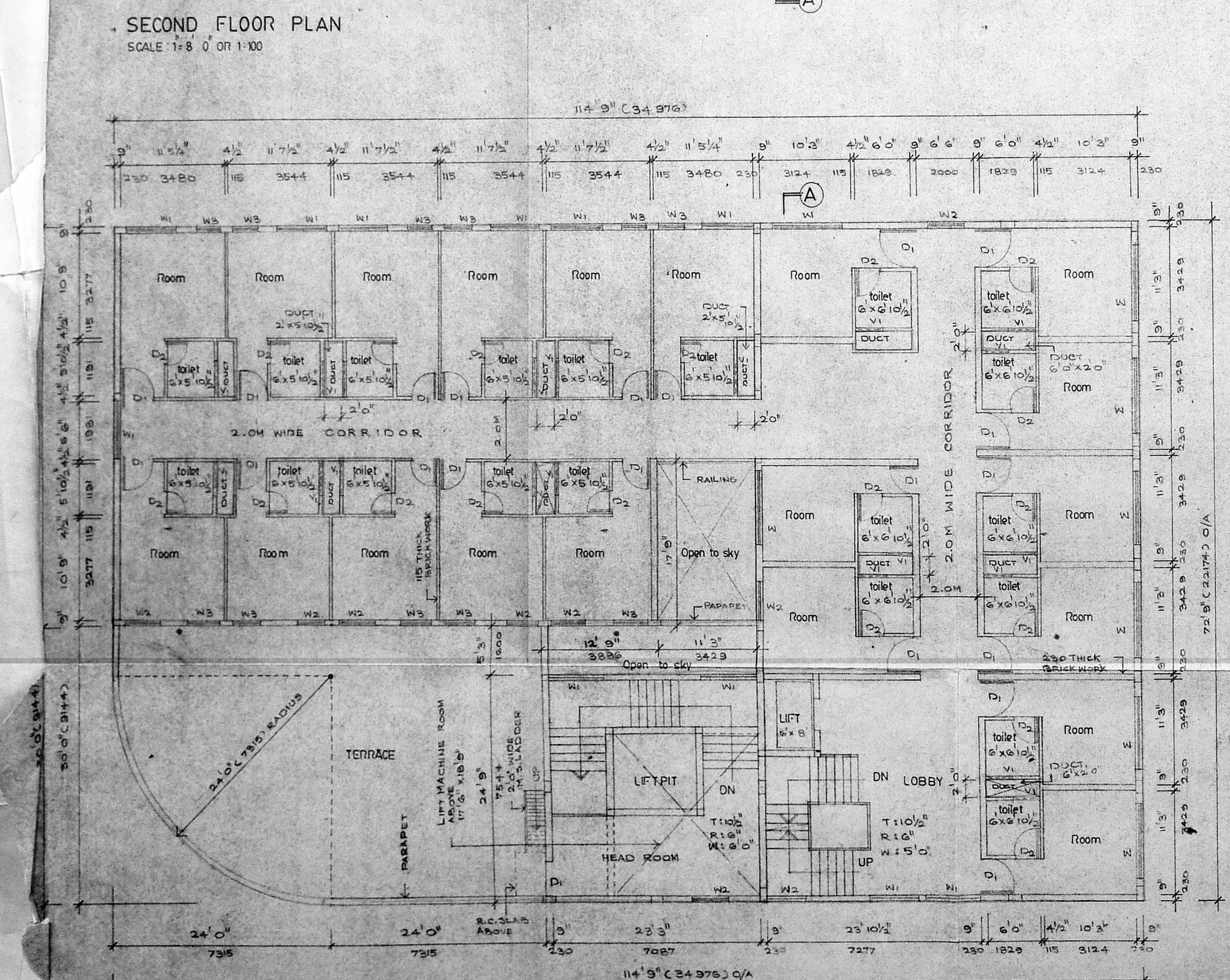
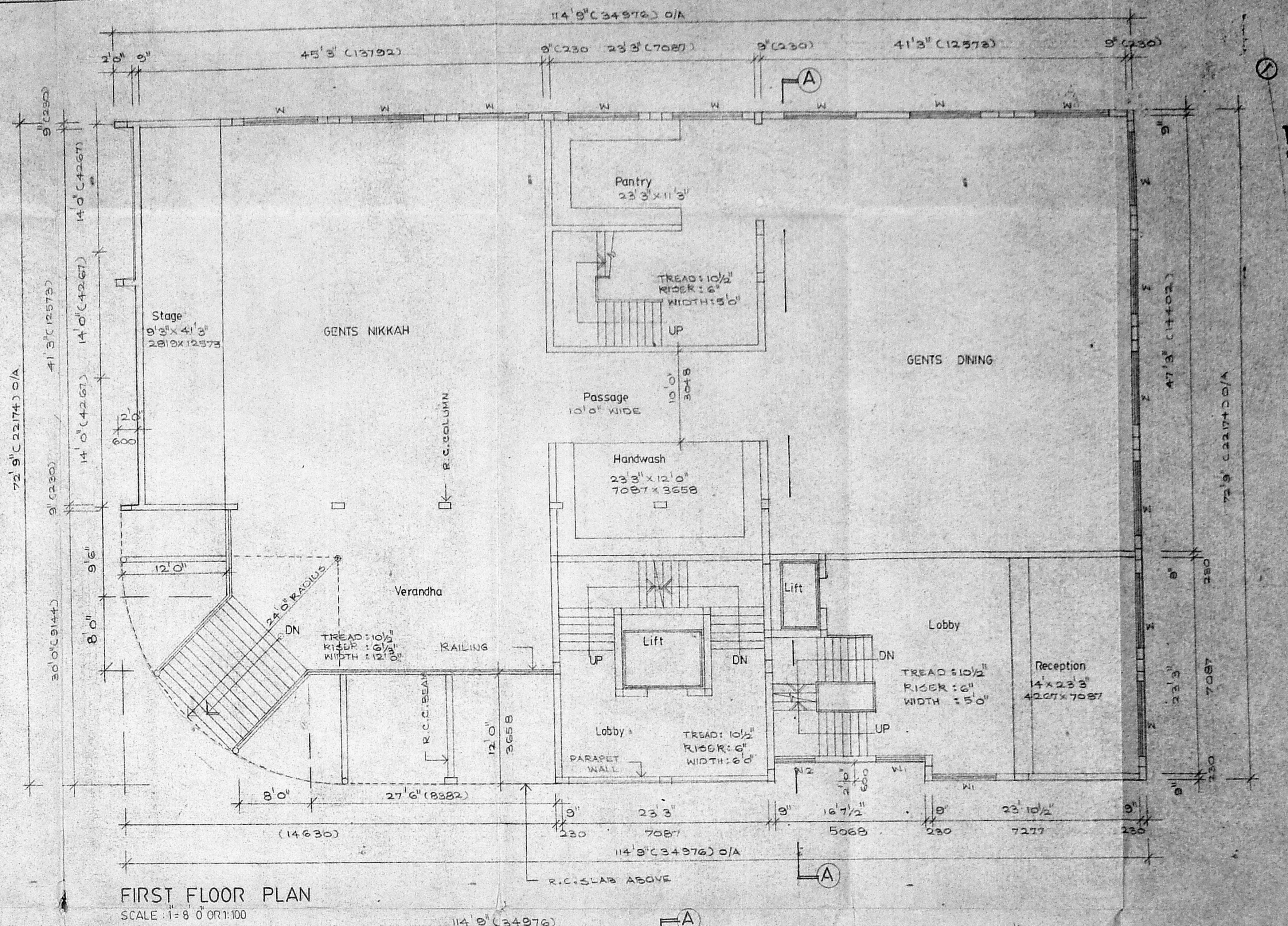
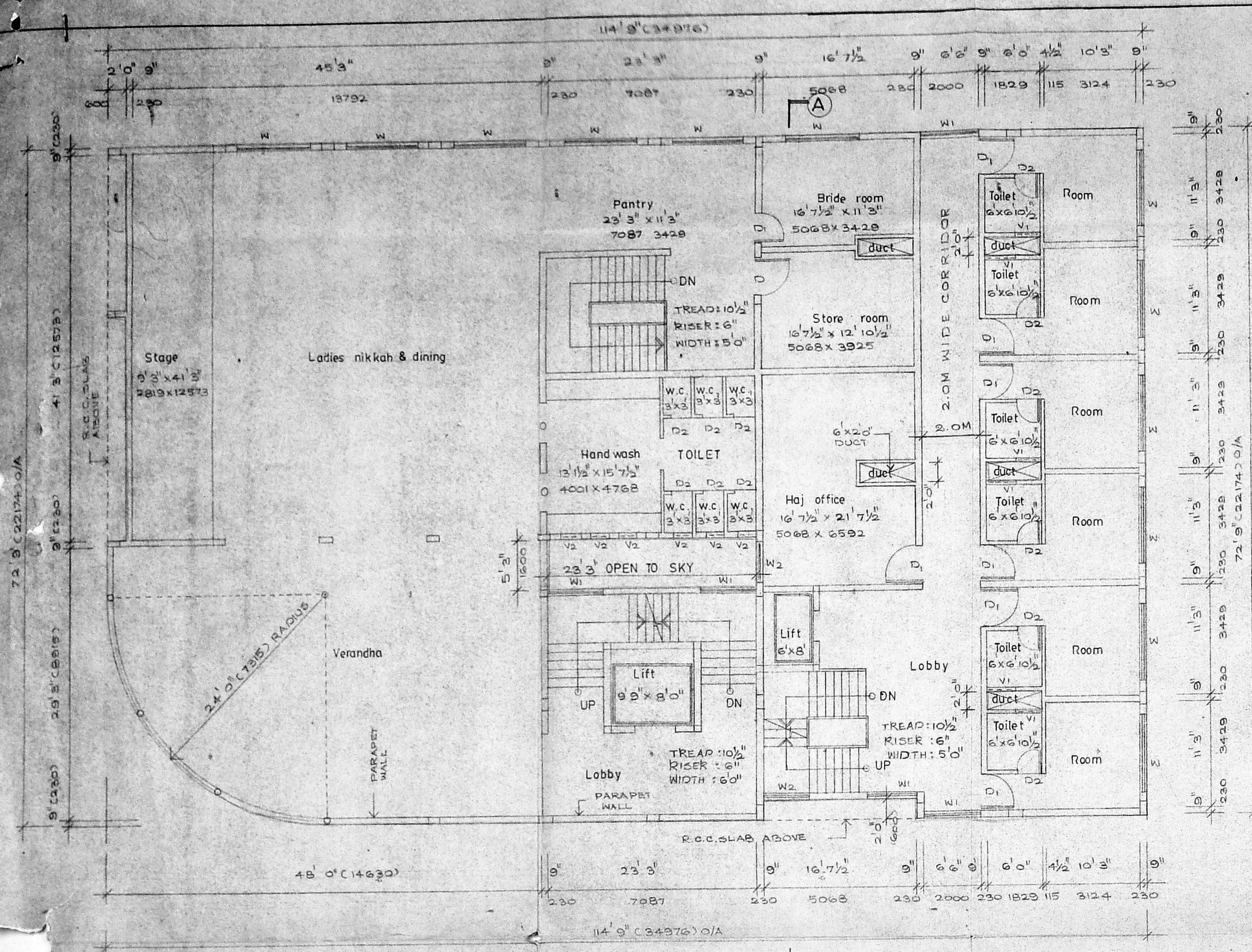

**APPROVED**  
SUBJECT TO THE CONDITIONS  
THIS OFFICE LETTER  
No. 1/1515/160/20/14  
of N.V. Subramanian  
28/6/54  
FOR MEMBER SECRETARY  
MADRAS METROPOLITAN  
DEVELOPMENT AUTHORITY  
MADRAS-600 004

COLOUR CODE REFERENCE ■ PROPOSED WORK	SIGNATURE OF ARCHITECT <i>[Signature]</i>	SIGNATURE OF OWNERS For The Madras Haj Service Society 1. <i>[Signature]</i> 2. <i>[Signature]</i> 3. <i>[Signature]</i> 4. <i>[Signature]</i>	<b>PROPOSED BAIT UL HUJAJ</b> BUILDING AT P.No. 1, R.S. No. 1289/3 P. BLOCK No. 34, DEMELLOWS ROAD, MADRAS. FLOOR PLANS SCALE: 1:100 OR 1:100 DATE: DRAWN:
	C. SELVARAJAN, C.E., I.D., AIA REGISTERED ARCHITECT No. 218 Corporation of Madras 1, Sarangapani Street MADRAS-600 017.		